



Pradhan Mantri Awas Yojana (Urban)

Bhutberia, Mihijam - Affordable Housing Project

Project Site	Bhutberia, Mihijam
Project Area	3.64 acre
Total Dwelling Units / House	440
Area of each Dwelling Units / House	316.34 sq feet
Total Block	14; 13 (G+3) & 1(G+2)
Flat/Block	32 (G+3) & 24 (G+2)
Flat/Floor	8
Structure	Ground + 3 & 2
Total Project Cost	27.03 Cr.
Central Share	1.50 Lakh
State Share	1.00 Lakh
Beneficiary Share	3.64 Lakh
Per DU Cost	6.14 Lakh
Contractor	M/s NPCC Ltd. Raja House 30-31, Nehru Place, New Delhi- 110019
Implementing Agency	JUIDCO Ltd
For more detail Contact	Executive Officer, Mihijam Nagar Parishad
Project Duration & Completion	18 month

Location Map & Site Plan

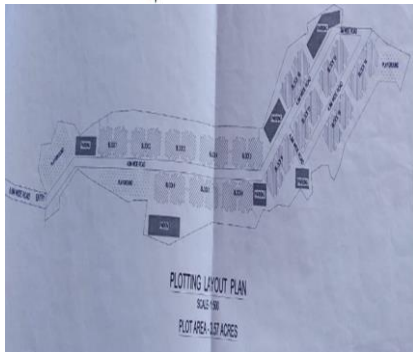
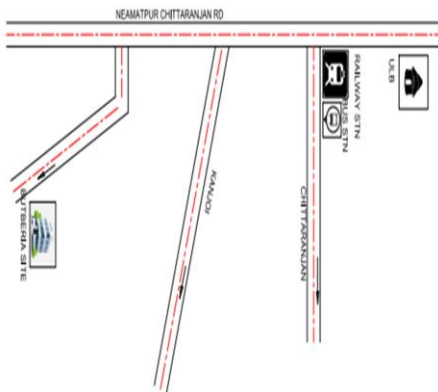

Layout Plan

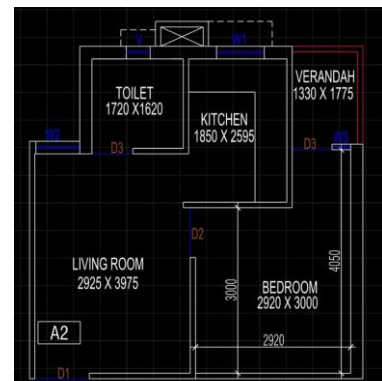

Elevation Model

